

REGISTER'S OFFICE } S.S.
Bayfield County, Wis.

RECORDED AT 2P M.

ON OCT 9 - 1979 IN

Vol. 3 of CSM Page 98-100

330684

Otto Korpela

B9-33

REGISTER OF DEEDS

Ndx: A copy of this is in file 10-43-2 # 225

GOVT

962000 # WSD

S 88° 50' 03" E

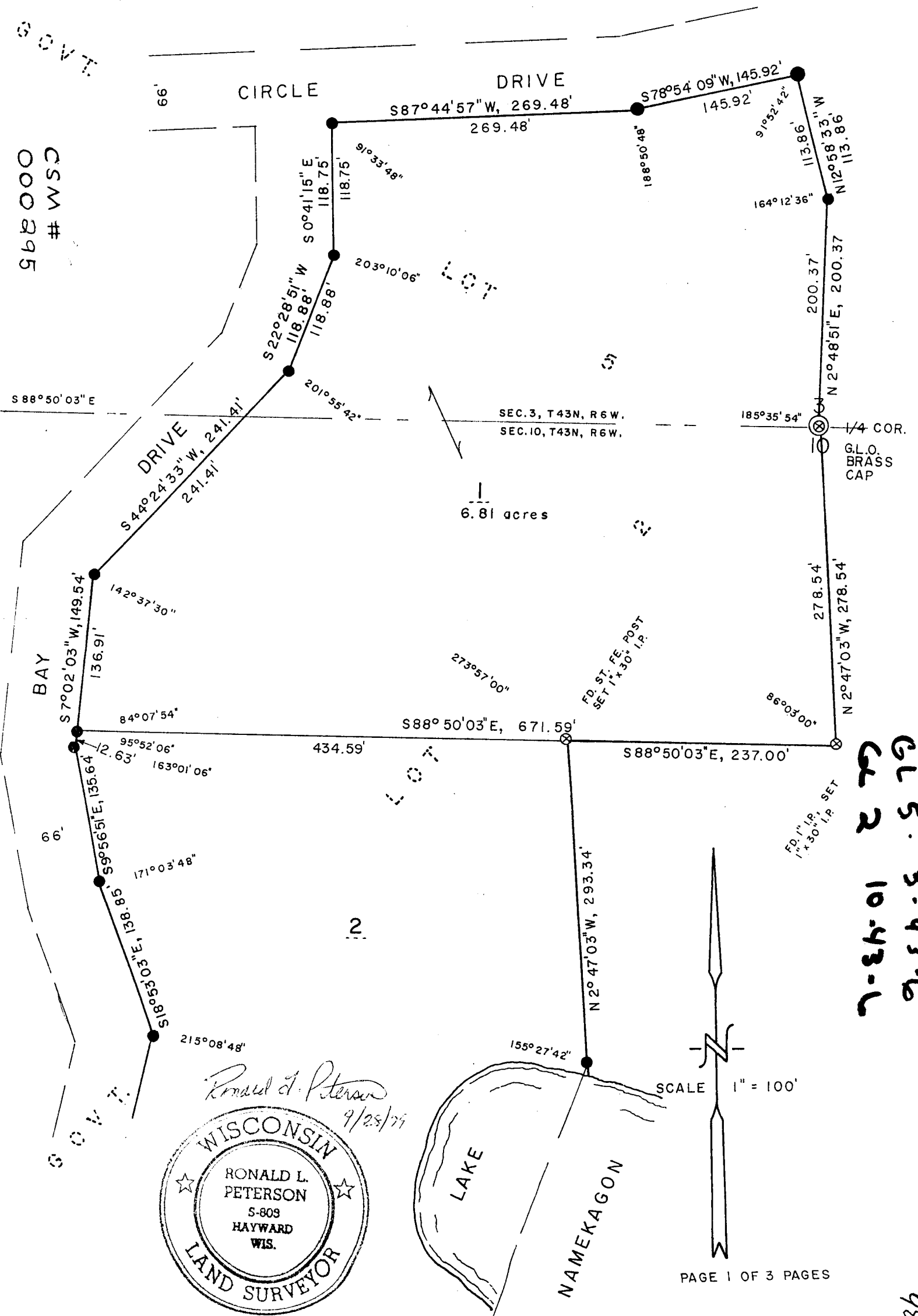

9-24-01 279
9-24-8 . 579

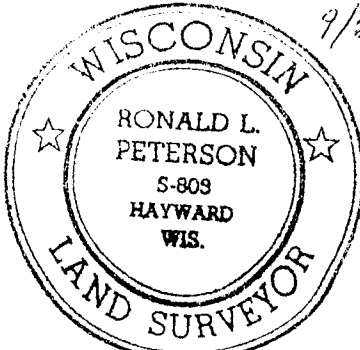

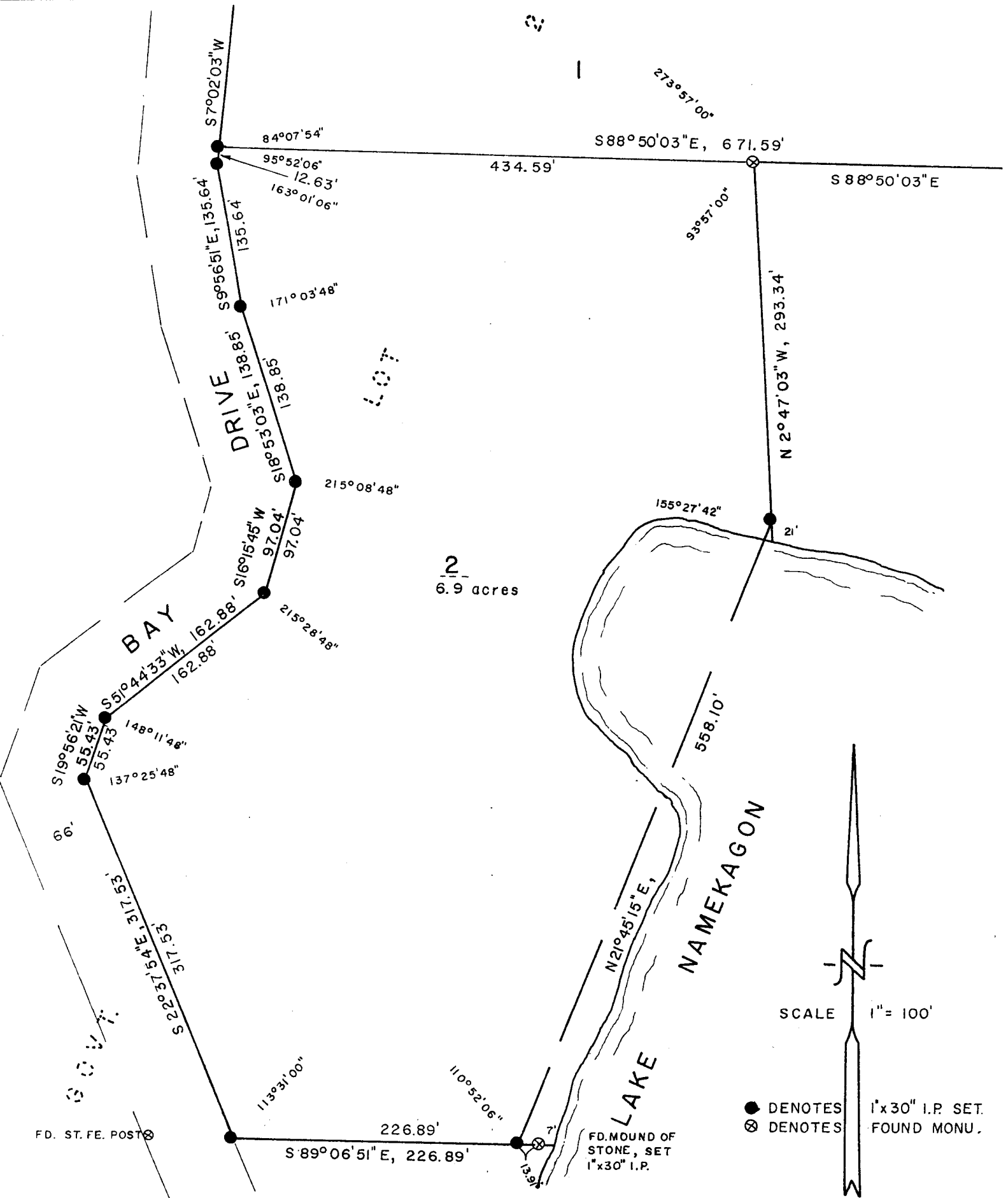

FD. ST. FE. POST

FD. MOUND OF STONE, SET 1"x30" I.P.

● DENOTES 1"x30" I.P. SET.
 ⊗ DENOTES FOUND MONU.

SCALE 1" = 100'

BEARINGS ARE BASED ON SOLAR OBSERVATIONS.

SEPT. 28, 1979

Ronald L. Peterson
 9/28/79



hb

I, Ronald L. Peterson, Wisconsin Registered Land Surveyor, hereby certify that in compliance with Chapter 236.34 of the Wisconsin Statutes and under The direction of Perry Risberg, owner, I have surveyed, divided and mapped the land herein described, that said map is a correct representation of the survey made, to the best of my knowledge and ability and that said land is located in Govt. Lot 2, Section 10 and Govt. Lot 5, Section 3, all in T 43 N, R 6 W, described as follows;

Commencing at the $\frac{1}{4}$ corner between Sections 3 and 10, Thence N2°48'51"E, 200.37 feet, Thence N 12°58'33"W, 113.86 feet, to the Southerly right of way line of a town road, Thence along the Southerly and Easterly right of way lines of town roads as follows, S 78°54'09"W, 145.92 feet, Thence S 87°44'57"W, 269.48 feet, Thence S 0°41'15"E, 118.75 feet, Thence S 22°28'51"W, 118.88 feet, Thence S 44°24'33"W, 241.41 feet, Thence S 7°02'03"W, 149.54 feet, Thence S 9°56'51"E, 135.64 feet, Thence S 18°53'03"E, 138.85 feet, Thence S 16°15'45"W 97.04 feet, Thence S 51°44'33"W, 162.88 feet, Thence S 19°56'21"W, 55.43 feet, Thence S 22°37'54"E, 317.53 feet, to the end of said road right of way line, Thence S 89°06'51"E, 226.89 feet, to a meander corner on the Westerly shore of Lake Namekagon, Thence N 21°45'15"E, along the meander line 558.10 feet to the end of said meander line, Thence N 2°47'03"W, 293.34 feet, Thence N 88°50'03"E, 237.00 feet, Thence N 2°47'03"W, 278.54 feet to the point of beginning and including all the land between the meander line and the waters edge of Lake Namekagon between the parcel lines extended. Subject to all existing easements and reservations.

This instrument drafted by
Ronald L. Peterson
Sept. 28, 1979

Approved this 2 day of OCTOBER, 1979, by David K Lu,
Bayfield County Zoning Administrator.

